

**MALTA**

Rausi Company Limited  
J.P.R. Buildings  
Ta' Zwejz Street  
San Gwann Industrial Estate  
San Gwann SGN 09, Malta  
Tel. +356 21 44 56 54  
Fax +356 21 44 56 57  
E-mail: rausi.info@rausi.com.mt

**MÉXICO**

D'bebé  
Girardón # 84  
Esq. Camino a Sta. Lucia  
Col. Alfonso XIII Mixcoac  
01420 México, D.F.  
Mexico  
Tel. +525 5563 8244  
Fax +525 5611 6630  
E-mail: dbbmex@aol.com

**NEDERLAND**

Dorel Juvenile Group Europe  
P.O. Box 6071  
5700 ET Helmond  
Http://www.maxi-cosi.com

**NORGE**

ENG Norway AS  
P.B. 130  
NO-1601 Fredrikstad  
Tel. (0047) 69 30 05 55  
Fax (0047) 69 30 05 54  
E-mail: salg@engbaby.com

**ÖSTERREICH**

Dorel Germany  
Vertrieb Österreich  
Augustinusstraße 11b  
50226 Frechen-Königsdorf  
Tel. 02234 / 96 43-0  
Fax 02234 / 96 43-33  
E-mail: info@maxi-cosi.de

**POLAND**

Poltrade Waletko  
Spółka Jawna  
41-500 Chorzów  
Ul. Katowicka 47  
Tel. (032) – 7713193/7713194  
Fax (032) – 7713195  
E-mail: poltrade@bazafirm.pl  
www.poltrade.a4.pl  
www.foteliki.com.pl

**PORTUGAL**

Sociedade Confeccões Rebelde, LDA  
Rua da Gândara  
Zona Industrial Sul  
3886 – 908 Cortegaça Ovr  
Tel. 256 790 210  
Fax 256 791 534  
E-mail: rebelde@mail.telepac.pt

**РОССИЯ (RUSSIA)**

1ая Пугачевская ул., 17  
107392 Москва, Россия  
Тел./Tel. (095)161 29 45  
Факс/Fax (095)161 25 91  
Э-почта/E-mail: carber@bart.nl  
Carber Poriferra  
1st Pugachevskaya Str.17  
RUS-107392 Moscow

**SCHWEIZ**

Kinderwelt R. Natale  
Dattenmattstraße 16b  
6010 Kriens  
Tel. (041) 340 85 37/38  
Fax (041) 340 86 53  
E-mail: kinderwelt.natale@bluewin.ch

**SINGAPORE**

B.I.D. Trading  
69, Kaki Bukit Avenue 1  
Shun Li Industrial Park  
Singapore 417947  
Tel. (65) 6 844 1188  
Fax (65) 6 844 1189  
E-mail: bidhyper@singnet.com.sg

**SLOVENIA**

Sitrade d.o.o.  
Na Skali 5  
SI-4000 Kranj  
Tel. +386 4 236 93 40  
Fax +386 4 236 93 41  
E-mail: info@sitrade.si  
www.sitrade.si

**SOUTH AFRICA**

Anchor International  
Gold Reef Industrial Park  
Unit C 1  
Booysens Reserve  
JHB.  
Tel. 002711 – 835 – 3715/3716/2530  
Fax 002711 – 835 – 3718  
E-mail: anc.int@mweb.co.za

**SOUTH KOREA**

Babywaltz  
Deungchon dong  
Gangseo Gu  
6887 Seoul  
Tel. 82 2 2063 4040  
Fax 82 2 2063 4041  
E-mail: baby-waltz@hanmail.net

**SUOMI**

ENG Finland  
Raisio Kaari 50  
21200 Raisio  
Finland  
Tel. +358 2436 3600  
Fax +358 2438 0550  
e-mail: terhi.rapo@eng-mail.com

**SVERIGE**

ENG Sweden  
Portgatan 19  
28350 Osby  
SWEDEN  
Tel. +46 479 19234  
Fax:+46 479 19441  
e-mail: catharina.streling@brio.se

**TAIWAN**

翔盛國際貿易股份有限公司  
台北市敦化北路 222 巷 2 號 4 樓  
B & B Group/Topping Prosperity Inc.  
4F, No. 2, Lane 222,  
Tun Hwa North Road, Taipei  
Tel. (02) 27 17 50 42  
Fax (02) 25 14 99 83  
E-mail: bnbco@ms12.hinet.net

**THAILAND**

Diethelm  
Sukhumvit Road 2535  
Bangchak  
Prakanong  
1050 Bangkok  
Tel. 662 332 6060-89  
Fax 662 332 6127  
E-mail: pinsudao@spd.diethelm.co.th  
E-mail: anuchidi@spd.diethelm.co.th

**TÜRKIYE**

Grup Plaza  
Kayışdağı Cad. Hal Karşısı No.7  
Carrefour arkası  
Küçükbakkalköy - İSTANBUL  
Tel: 0216 573 62 00 (8 hat)  
Fax: 0216 573 62 09  
www.grupbaby.com

**UKRAINE**

Europroduct  
4th floor, 53b  
Arnauskaya St  
270023 Odessa  
Tel. 00 380 482 227 338  
Fax 00 380 482 345 812  
E-mail: evroprod@te.net.ua  
www.europroduct.com.ua

**UNITED KINGDOM**

Dorel Juvenile Group U.K.  
Hertsmere House  
Shenley Road  
Borehamwood, Hertfordshire WD6  
1TE  
Tel. (020) 8 236 0707  
Fax (020) 8 236 0770

# Priori XP



[www.maxi-cosi.com](http://www.maxi-cosi.com)

- GB** Instructions for use/Warranty
- F** Mode d'emploi/Garantie
- D** Gebrauchsanweisung/Garantie
- NL** Gebruiksaanwijzing/Garantie
- E** Modo de empleo/Garantía
- I** Istruzioni per l'uso/Garanzia
- P** Modo de emprego/Garantia

The safe world of Maxi-Cosi



# Priori XP

<b>GB</b>	<b>Instructions for use/Warranty</b>	<b>8 - 12</b>
<b>F</b>	<b>Mode d'emploi / garantie</b>	<b>13 - 17</b>
<b>D</b>	<b>Gebrauchsanweisung / Garantie</b>	<b>18 - 22</b>
<b>NL</b>	<b>Gebruiksaanwijzing / garantie</b>	<b>23 - 27</b>
<b>E</b>	<b>Modo de empleo / garantía</b>	<b>28 - 32</b>
<b>I</b>	<b>Istruzioni per l'uso / garanzia</b>	<b>33 - 37</b>
<b>P</b>	<b>Modo de emprego / garantia</b>	<b>38 - 42</b>

## Contents

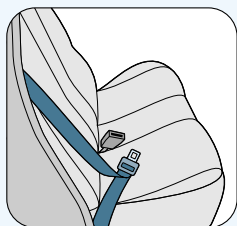

1

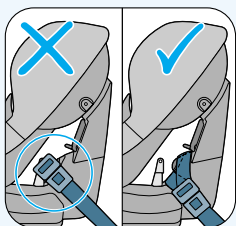

2

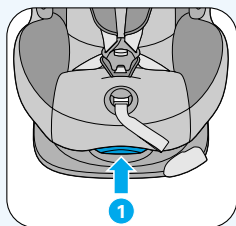

1

3



4

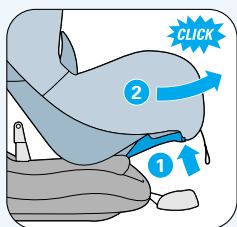

5

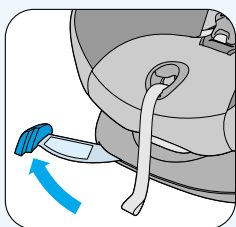

6

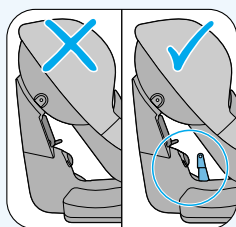

7

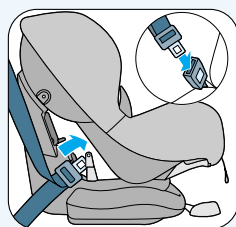

8

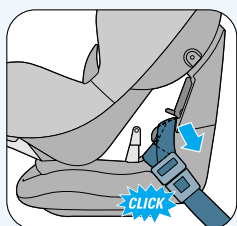

9

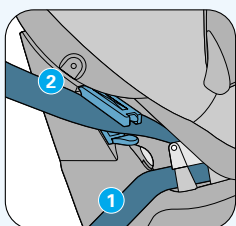

10

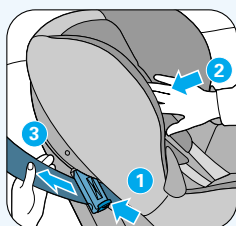

11

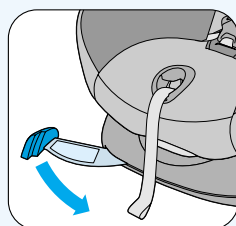

12

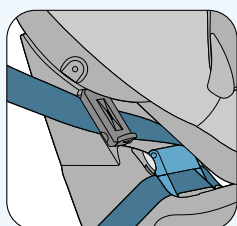

13

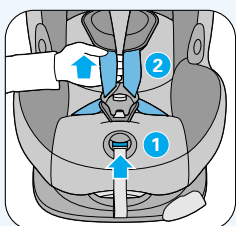

14

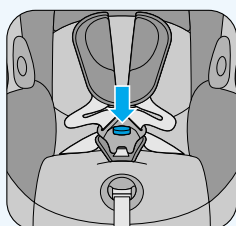

15

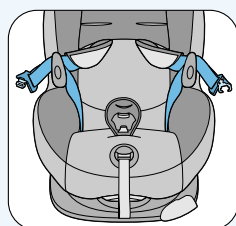

16

# Illustrations

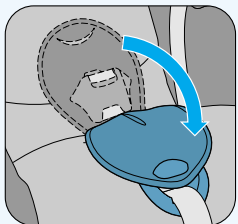

17



18

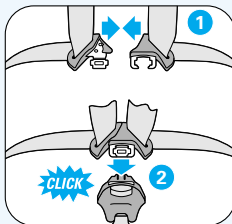

19

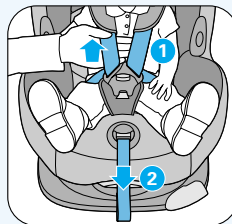

20



21

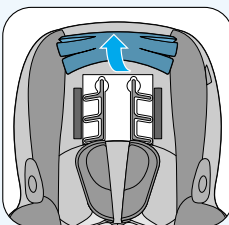

22

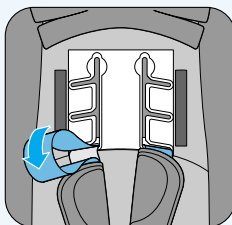

23

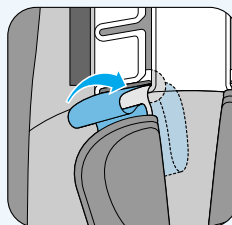

24

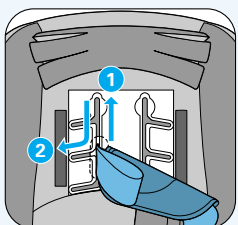

25

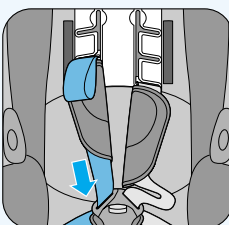

26

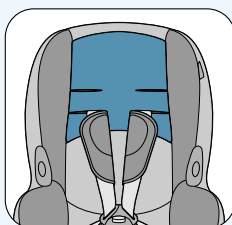

27

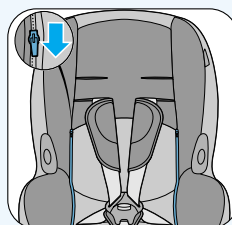

28

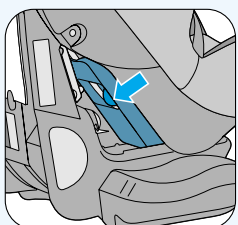

29

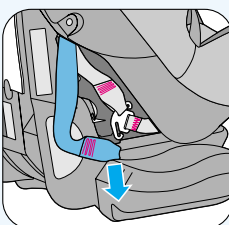

30

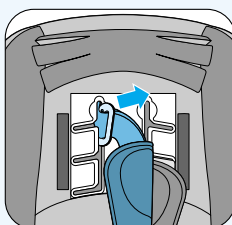

31

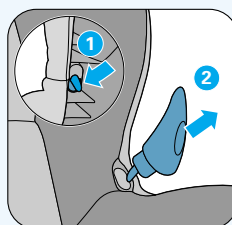

32

# Illustrations

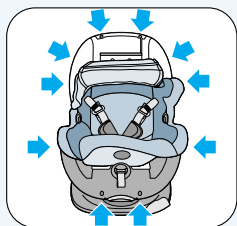

33

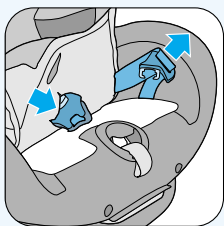

34

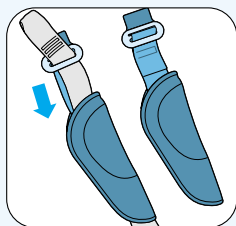

35

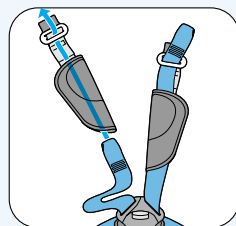

36

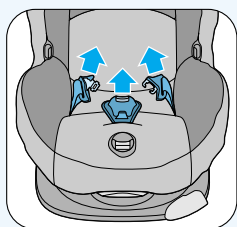

37

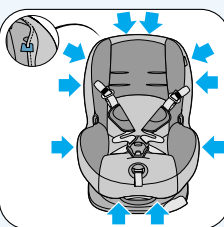

38

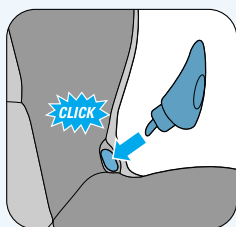

39

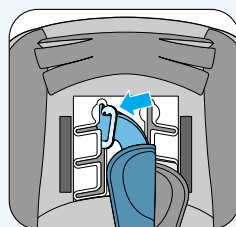

40

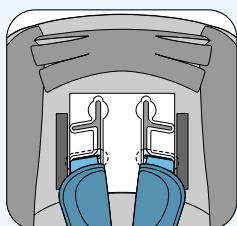

41

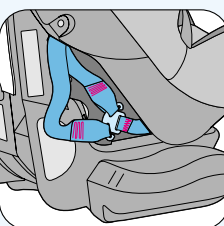

42

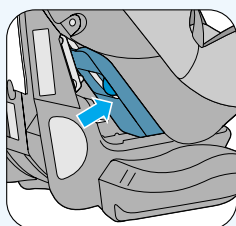

43

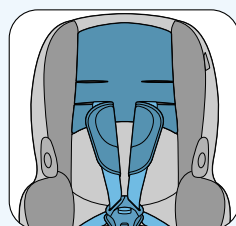

44

# Illustrations

GB

- 1 Cover
- 2 Belt clamp
- 3 Belt guard door
- 4 Red belt hooks
- 5 Shell
- 6 Belt clamping handle
- 7 Belt yoke
- 8 Base
- 9 Belt tensioner
- 10 User instruction sticker
- 11 ECE hallmark
- 12 Instruction manual
- 13 Belt slots
- 14 Belt pads
- 15 Belt buckle
- 16 Hook for securing buckle
- 17 Adjuster belt
- 18 Shell positioning handle
- 19 Release button
- 20 Shoulder belts seat belt system
- 21 Shoulder belt hooks (harness belt system)

F

- 1 Housse
- 2 Pince pour la ceinture auto
- 3 Porte cache ceinture
- 4 Crochets rouges de la ceinture auto
- 5 Coque
- 6 Levier du tensionneur de ceinture
- 7 Boucle de regroupement des sangles
- 8 Socle
- 9 Tensionneur de la ceinture auto
- 10 Autocollant instruction
- 11 Homologation ECE
- 12 Mode d'emploi
- 13 Encoches pour réglage en hauteur des bretelles
- 14 Protège-bretelles
- 15 Fermoir du harnais
- 16 Crochet pour maintien de l'entrejambe
- 17 Sangle de serrage des bretelles
- 18 Poignée de réglage des positions
- 19 Bouton de réglage
- 20 Bretelles
- 21 Crochets pour bretelles

D

- 1 Bezug
- 2 Gurtarretierung
- 3 Gurtabdeckung
- 4 Haken für Beckengurt
- 5 Schale
- 6 Gurtspannhebel
- 7 Hakenbeschlag
- 8 Fuß
- 9 Gurtspanner
- 10 Kurzgebrauchsanweisung
- 11 ECE Prüfzeichen
- 12 Gebrauchsanweisung
- 13 Gurtschlitz
- 14 Gurtpolster
- 15 Gurtschloss
- 16 Haken zur Schlossbefestigung
- 17 Verstellband/Gurtstraffer
- 18 Einstellhebel (Schale)
- 19 Verstelltaste (Gurtsystem)
- 20 Schultergurte
- 21 Gurthaken

NL

- 1 Bekleding
- 2 Autogordelklem
- 3 Gordeldeurtje
- 4 Rode autogordelhaken
- 5 Kuip
- 6 Autogordel spanhendel
- 7 Gordelplaat
- 8 Onderstel
- 9 Autogordelspanner
- 10 Gebruiksaanwijzing sticker
- 11 ECE keurmerk
- 12 Gebruiksaanwijzing
- 13 Gordelsleuven
- 14 Gordelbeschermers
- 15 Gordelslot
- 16 Haak voor bevestiging slot
- 17 Verstel gordelband
- 18 Verstelhendel kuip
- 19 Verstelknop
- 20 Schoudergordels gordelsysteem
- 21 Haken voor de schoudergordels (harnasgordelsyst.)

E

- 1 Revestimiento
- 2 Pinza cinturón del coche
- 3 Trampilla del cinturón
- 4 Ganchos rojos del cinturón del coche
- 5 Caparazón
- 6 Palanca tensor cinturón del coche
- 7 Hebilla
- 8 Soporte
- 9 Tensor cinturón del coche
- 10 Pegatina modo de empleo
- 11 Marca ECE
- 12 Modo de empleo
- 13 Ranuras para regulación altura tirantes
- 14 Protector de tirantes
- 15 Cierre del arnés
- 16 Gancho para fijar el cierre
- 17 Banda graduable
- 18 Empuñadura graduable
- 19 Botón graduable
- 20 Tirantes
- 21 anchos para arnés

I

- 1 Rivestimento
- 2 Arresto cintura di sicurezza
- 3 Coperchio della cintura di sicurezza
- 4 Gancio della cintura lombare
- 5 Guscio
- 6 Leva tendicintura
- 7 Piastra di fissaggio della cintura
- 8 Telaio
- 9 Fermo cintura
- 10 Adesivo con le istruzioni
- 11 Simbolo della qualità ECE
- 12 Istruzioni per l'uso
- 13 Fessure per adattare le cinture delle spalle
- 14 Imbottitura di protezione della cintura
- 15 Fibbia della cintura
- 16 Gancio di fissaggio della fibbia
- 17 Cinghia di regolazione
- 18 Leva regola posizione
- 19 Tasto di regolazione
- 20 Cintura per le spalle (sistema di cinture di sicurezza)
- 21 Gancio per la cintura

# Legend

**BELGIE****BELGIQUE/LUXEMBOURG**

Dorel Benelux  
Brussels Int. Trade Mart  
Postbus/B.P. 301  
1000 Brussel/Bruxelles  
Tel. 0800/1.17.40  
Fax 0031.492.57.81.22  
www.maxi-cosi.com

**BULGARIA**

Nedelchev & Nedelchev Ltd.  
Compl. Gotze Delchev  
Ul. Silivria 16  
Sofia 1404  
Tel. 02-958 26 29  
Fax 02-958 26 51  
E-mail: nn@asico.net  
www.nn-bg.com

**ČESKÁ REPUBLIKA**

Libfin s.r.o.  
Legionářů 72  
276 01 Mělník  
Česká republika  
Tel/Fax. +420 315 621 961  
Tel. +420 315 62 83 30  
E-mail: info@libfin.cz  
Http://www.libfin.cz

**CURACAO**

Mom & Co.  
Promenade Shopping Center C3  
Curacao  
Tel. 00 5999 7360755  
Fax 00 5999 7360744  
E-mail: lgiliam@cura.net

**CYPRUS**

Xen. J. Demetriades & Son Ltd.  
156, Anexartiasias Street  
3604 Lemesos  
Tel. 35 72 53 65 261  
Fax 35 72 53 52 092  
E-mail: xdl@spidernet.com.cy  
www.demetriades.com.cy

**DANMARK**

BabySam A.m.b.A.  
Egelund A 27-29  
6200 Aabenraa  
Denmark  
Tel. 74 63 25 10  
Fax 74 63 25 11  
E-mail: mail@babysam.dk

**DEUTSCHLAND**

Dorel Germany  
Augustinusstraße 11b  
50226 Frechen-Königsdorf  
E-mail: info@maxi-cosi.de

**EESTI, LATVIA, LLETUVA**

AS Greifto  
Pärnu mnt. 139C  
11317 Tallinn  
Tel. (6) 56 33 06  
Fax (6) 56 33 11  
E-mail: greifto@datanet.ee

**ESPAÑA**

Matias Masso S.A.  
Passeig Sant Gervasi, 50  
08022 Barcelona  
Tel. 902/193 793  
Fax 932.541.521  
E-mail: maxi-cosi@matiasmasso.es  
www.matiasmasso.es

**FRANCE**

Dorel France  
PAT Le Millénaire – Bât.4  
CS 60002  
34960 Montpellier Cedex 2  
Tél. 04.67.15.06.50  
Fax 04.67.20.03.32  
E-mail:  
info.maxi-cosi.quinny@dorel-france.fr

**GREECE**

Unikid Hellas SA  
95 Aristotelous St.  
136 71 Axarnes  
Athens  
Tel. (010) 24 45 310  
Fax (010) 24 03 512  
E-mail: unikid@ath.forthnet.gr

**HONG KONG**

Ebabyasia Unit 1B, G/F, Lippo Centre  
89 Queensway  
Admiralty  
Hong Kong  
Tel. (852) 28 10 86 22  
Fax (852) 28 68 25 22  
E-mail: customerservice@ebabyasia.com

Chup Shing Trading Co. Ltd.  
Block A, 7/F, Unit J  
25-31 Kwai Fung Crescent  
Marvel Industrial Building  
Kwai Chung, N.T  
Tel: (852) 2422-2101  
Fax (852) 2489-1092  
www.o3baby.com.hk  
E-mail: sales@o3baby.com.hk

**ICELAND**

Iceland ENG  
P.O. Box 606  
121 Reykjavik  
Tel. 45 52 25 22  
Fax 45 52 25 31

**IRAN**

Nab Kish  
No. 47 Pardis Markt  
Kis Island  
Iran

**ISRAEL**

Shesek Ltd.  
28B Halechi Street  
Bnei Brak 51200  
Tel. 97 23 57 75 133  
E-mail: einatsh@shilav.com

**JAPAN**

Combi  
271, Kagiageshinden,  
Iwatsuki-shi, Saitama  
339-0025 Japan  
Tel. 81 48 797 1000  
Fax 81 48 798 6109  
www.combi.co.jp

**KROATIJE**

Media Commerce d.o.o.  
Majstorska 5  
CMP Savica Sanci jug  
10000 Zagreb  
Kroatië  
Tel. 00385-1-240 65 00/-1-240 65 01  
Fax 00385-1-240 64 99  
E-mail: media-commerce@zg.te.hr

**LEBANON**

Gebran Geahchan & Sons  
Azar Bldg.  
Horch Tabet  
Po Box 55134  
Sin El Fil  
Tel. 961 1 482369  
Fax 961 1 486997

**MAGYARORSZÁG**

Re-Con-Tra KFT  
Badacsonyi u. 24  
1113 Budapest  
Tel. (01) 209 26 32/209 26 33  
Fax (01) 209 26 34  
E-mail: recontra@recontra.hu

**MALAYSIA**

Sin Lee Enterprises  
2, Jalan Masyhur 3  
Taman Perindustrian Cemerlang  
81800 Ulu Tiram, Johor  
Malaysia  
Tel. (60) 7 861 8388  
Fax (60) 7 861 8218  
E-mail: bidhyper@singnet.com.sg